

ANNUAL REPORT 2018

BELCOURT
THEATRE

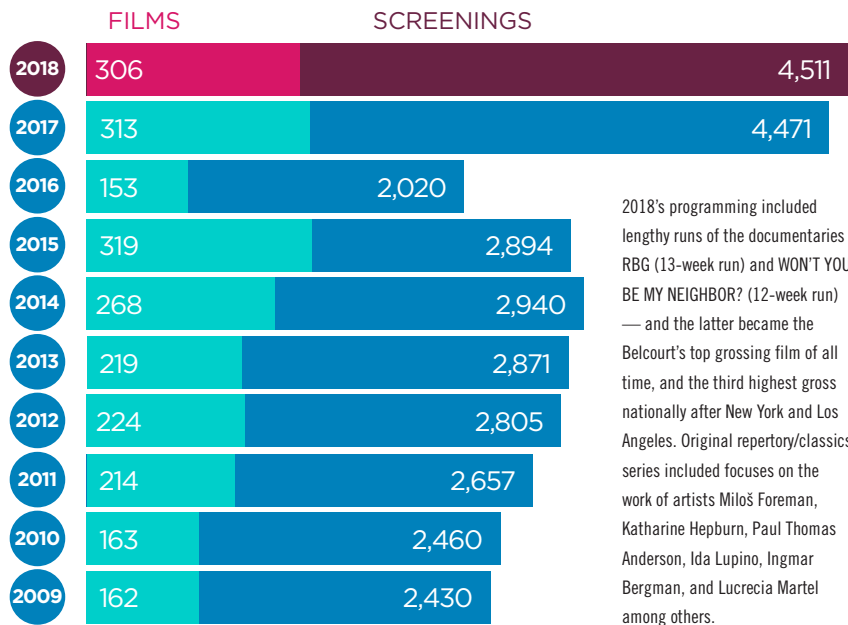

PROGRAMMING

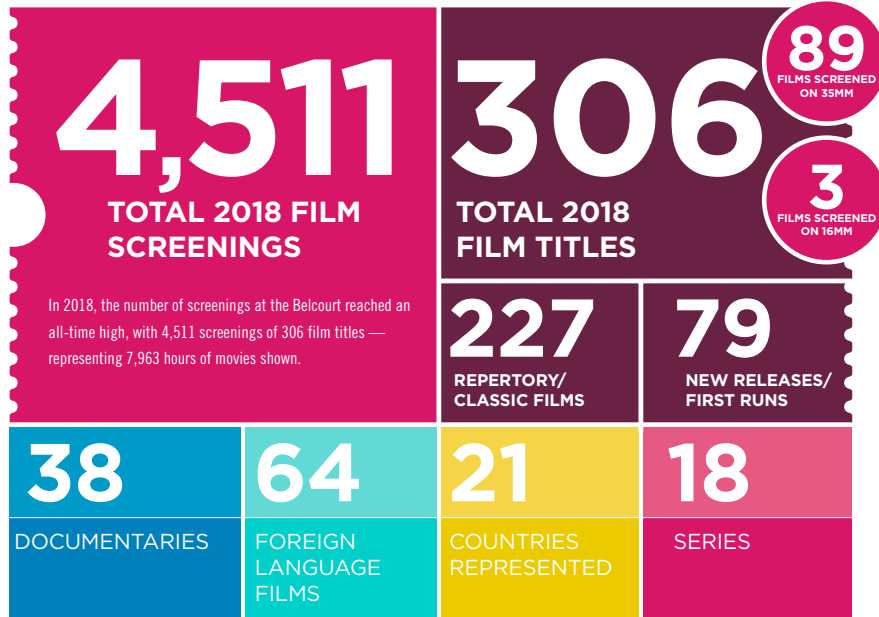

2018's programming included lengthy runs of the documentaries RBG (13-week run) and WON'T YOU BE MY NEIGHBOR? (12-week run) — and the latter became the Belcourt's top grossing film of all time, and the third highest gross nationally after New York and Los Angeles. Original repertory/classics series included focuses on the work of artists Miloš Foreman, Katharine Hepburn, Paul Thomas Anderson, Ida Lupino, Ingmar Bergman, and Lucrecia Martel among others.

2018's TOP HITS

MOST POPULAR NEW RELEASES

WON'T YOU BE MY NEIGHBOR?
I, TONYA
RBG
THE SHAPE OF WATER
PHANTOM THREAD

MOST POPULAR ORIGINAL REPERTORY/CLASSICS SERIES

PTA/DDL
A Tribute to Miloš Forman
Blaxploitation
Katharine Hepburn
Filmworker + Kubrick x3

MOST POPULAR DOCUMENTARIES

WON'T YOU BE MY NEIGHBOR?
RBG
FREE SOLO
THREE IDENTICAL STRANGERS
LEANING IN THE WIND:
ANDY GOLDSWORTHY

2018's SERIES

PTA/DDL
Restoration Roundup
Ingmar Bergman's Cinema:
A Centennial Retrospective
Science on Screen
Katharine Hepburn
Staff Picks (New in 2018!)
Director Spotlight:
Lucrecia Martel
A Tribute to Miloš Forman
Filmworker + Kubrick x3
Bill Gunn x2
Blaxploitation
Essential Westerns
Halloween Horrors
October
Ida Lupino at 100
Music City Mondays
Midnight Movies
Peripheral Visions

MOST POPULAR REPERTORY/CLASSICS

THE THING
YELLOW SUBMARINE
2001: A SPACE ODYSSEY
BADLANDS
DRAGNET GIRL
with live score by Coupler

EDUCATION

Both at the Belcourt and throughout Middle Tennessee in 2018, we increased the audiences, partners and program participants we served through our education and engagement work, giving more individuals across our community the chance to connect with the art of film. We more than doubled the number of youth and adult viewers benefitting from our Mobile Movie Theatre. At the theatre itself, more people had opportunities to hear post-screening discussions and special introductions, and to participate in film-related seminars and informal discussions.

AGE OF STUDENTS SERVED

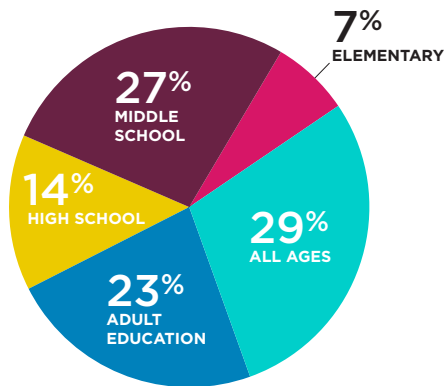

MOBILE MOVIE THEATRE

1,922

YOUTH AND ADULT VIEWERS

43

TOTAL PARTNERS AND PROGRAM PARTICIPANTS

1,116

MILES DRIVEN

EDUCATION AND ENGAGEMENT EVENTS

16,777

VIEWERS IN ATTENDANCE

207

SPECIAL ENGAGEMENTS AT THE THEATRE

42

POST-FILM DISCUSSIONS

96

PRE-FILM INTRODUCTIONS

11

FILMMAKER/CAST Q&As

19

EVENTS

136

IN ATTENDANCE

4

SEMINARS

79

IN ATTENDANCE

10

SEMINARS

438

IN ATTENDANCE

HIGH SCHOOL FILM CLUB

FILM SEMINARS (STUDENTS ONLY)

FILM SEMINARS

EDUCATION AND ENGAGEMENT PARTNERS AND PROGRAM PARTICIPANTS

PROGRAM PARTICIPANTS

Antioch Middle School
 Antioch High School
 Apollo Middle School
 Croft Design Center Middle School
 Donelson Middle School
 Dupont Tyler Middle School
 Eagle View Elementary School
 Haynes Middle School
 In Full Motion
 Jere Baxter Middle School
 Joelton Middle School
 John Early Middle School
 JT Moore Middle School
 Kentucky Scholars
 Madison Middle School
 McKissack Middle School
 McMurray Middle School
 Moves and Grooves
 Oasis Center's Students of Stonewall
 Oasis Center's Your Story Continues
 Room In The Inn
 St. Pius X Classical Academy
 Thurgood Marshall Middle School
 Two Rivers Middle School
 Wright Middle School
 Why We Can't Wait
 Y-CAP, YMCA of Middle Tennessee

PROGRAM PARTNERS

Adventure Science Center
 Alignment Nashville
 Conexión Americas
 Illuminate Academy
 Metro Nashville Public Schools
 Community-Based Transitions Program
 Metro Parks Disabilities
 Nashville After Zone Alliance
 Oasis Center
 Room In The Inn
 Slim & Husky's Pizza Beeria
 The Rochelle Center
 Third Man Records
 Vanderbilt University
 Waves Inc.

AMONG 2018 HIGHLIGHTS WAS THE 4TH EDITION OF "STRONG LEADS: A FILM SEMINAR FOR HIGH SCHOOL GIRLS."



"Strong Leads has allowed me to not only learn, love, and appreciate more about films and the art of filmmaking, but to appreciate and discuss women in film as well. I love being able to meet these incredible people and make new connections." —Strong Leads participant

BELCOURT AUDIENCES

The number of Belcourt visitors was up 20% in 2018 from 2017 totals — and ticket sales were up 24%. Our audiences come from throughout Middle Tennessee and the Southeast, and from 50 states, Puerto Rico, Guam, Canada and the U.K.

TOTAL VISITORS
194,000
 UP 20% SINCE 2017

TICKETS SOLD
181,947
 UP 24% SINCE 2017

AUDIENCE AGES

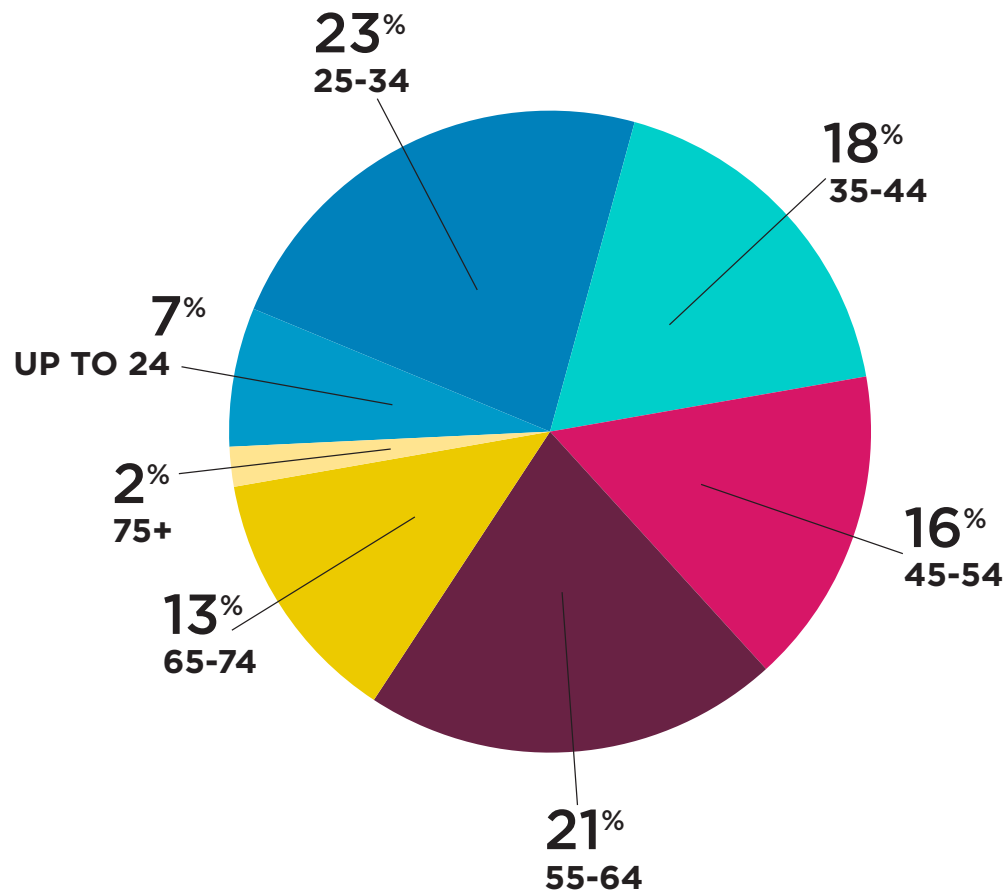

BELCOURT MEMBERSHIP GROWTH

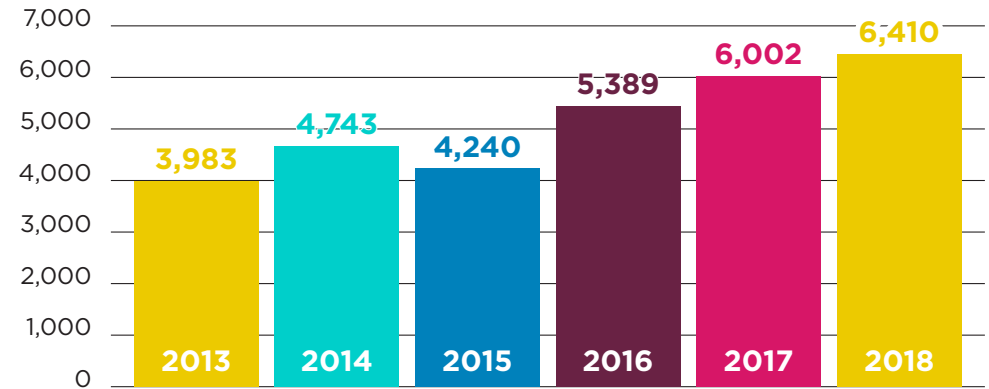

*2015 represents some members who postponed their renewals in anticipation of our 2016 renovation work.



“I’ve rarely had a better movie-going experience, with knowledgeable and hospitable staff, high quality refreshments, gorgeous theaters, and excellent movie selections.”

—Lindsey B. (June 2018)

“This independent theater has been setting the gold standard for years, and the recent(-ish) renovation has only made it more impressive.”

—Charlotte L. (Feb 2018)



“Historic, beautiful, and ran by wonderful individuals with a philanthropic love of film and people. You can feel all of this in the air when you visit. Quite simply, the Belcourt Theatre is a wonderful place to be.”

—James H. (June 2018)

“Great local theatre playing independent films. Great film series and midnight cult classics. Popcorn made with real butter and super friendly employees.”

—Amy K. (Jan 2018)



REVENUE

CONTRIBUTED SUPPORT

| | |
|-------------------------------|------------------|
| Contributions & Memberships | \$527,225 |
| Grants | \$227,050 |
| Events (A Red Carpet Evening) | \$110,201 |
| Miscellaneous | \$8,841 |
| Total Contributed | \$873,317 |

EARNED REVENUES

| | |
|------------------------|--------------------|
| Box Office | \$1,697,850 |
| Concessions | \$744,358 |
| Facility Rental Income | \$195,257 |
| Total Earned | \$2,637,465 |

TOTAL REVENUE \$3,510,782

EXPENSES

PROGRAM EXPENSES

| | |
|-------------------------------|--------------------|
| Theatre | \$2,582,970 |
| Concession | \$493,617 |
| Total Program Expenses | \$3,076,587 |

SUPPORTING SERVICES

| | |
|----------------------------------|------------------|
| Management and General | \$234,025 |
| Fundraising | \$171,217 |
| Total Supporting Services | \$405,242 |

TOTAL EXPENSE \$3,481,829

BEYOND THE MOVIES

841.860 FEET OF 35 MILLIMETER FILM PROJECTED

8.352 FEET OF 16 MILLIMETER FILM PROJECTED

22.3 TERABYTES OF DIGITAL DATA ON OUR SCREENS



7.963 HOURS' WORTH OF MOVIES SHOWN

35 ORIGINAL BELCOURT-PRODUCED TRAILERS

74.600 POUNDS OF POPCORN KERNELS

45.500 PEANUT M&M'S

44.836 OUNCES OF ROSÉ WINE

5.760 OUNCES OF HUMMUS



REVENUE

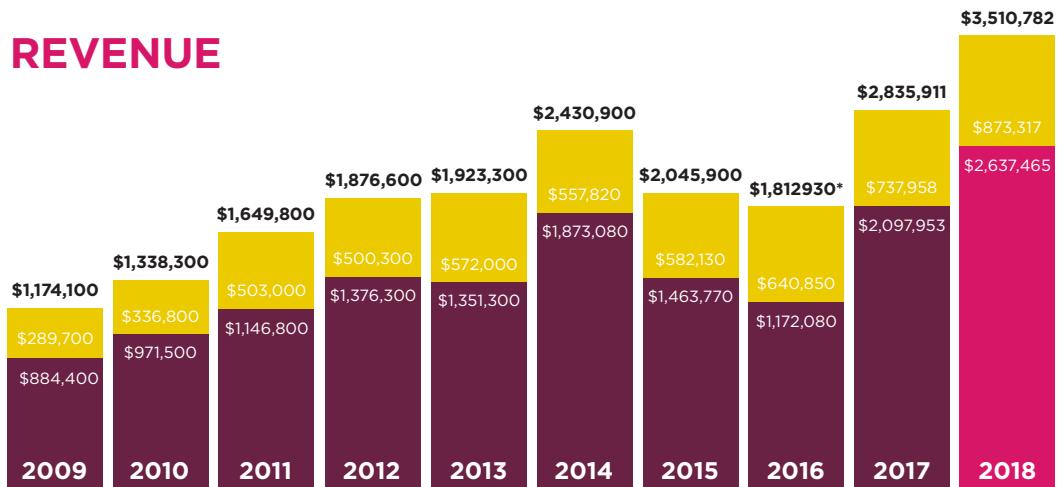

CONTRIBUTED EARNED

*This 2016 data reflects five months of revenue, since the Belcourt was under renovation the remainder of the year.



“Few things in Nashville give me the warm and fuzzies like this place.”

—Luke N.

“Always a great experience... Expect cool movies in a fun space with a delightful staff. Vegan and GF options available for snacking. Good beer and wine, too.”

—Jess Q.

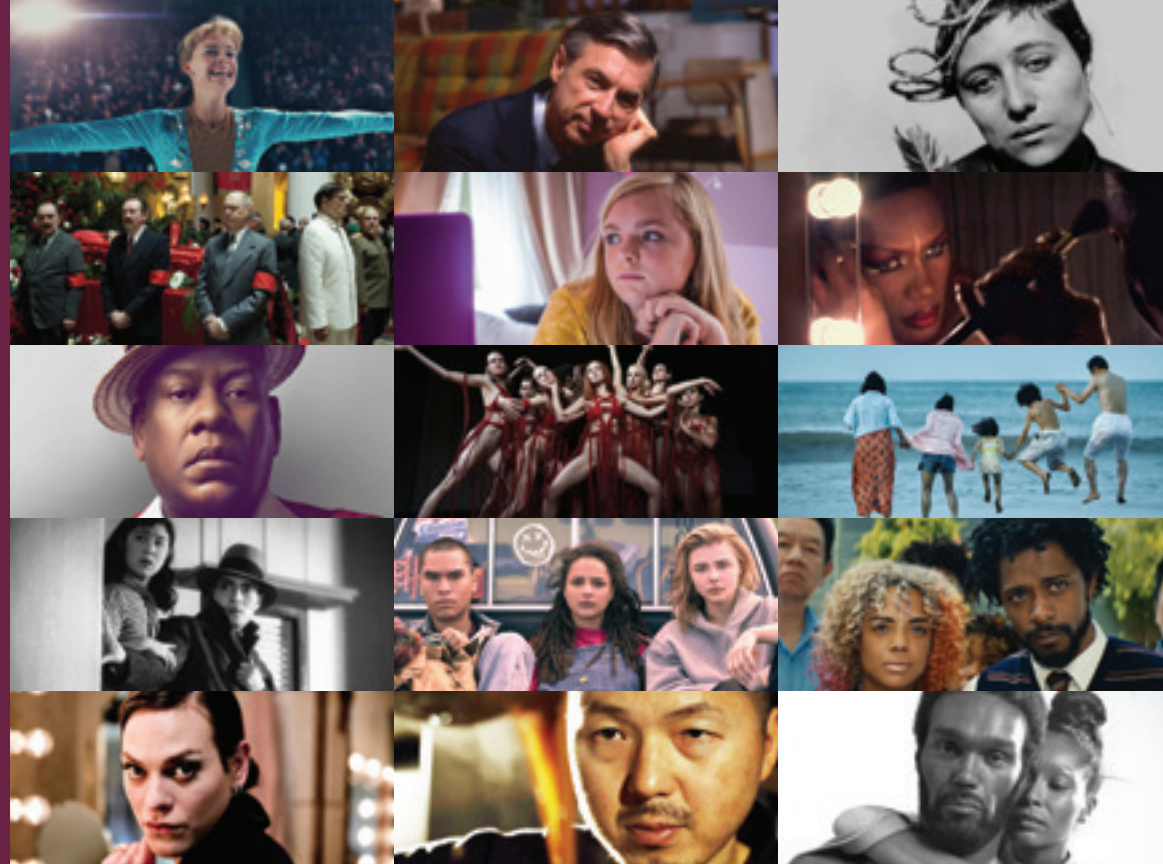

“The renovation looks amazing and the classic style seating brings you back to your childhood.”

—Clayton M.

“What would Nashville be without the Belcourt?” —Dana M.



“Excellent curation and programming, and real Nashville community presence.”

—Terence F.



“It’s like traveling back in time for a showing at one of our great theaters. Since the renovation the facility looks amazing.”

—Jorge W.

“This is by far one of my favorite places in Nashville. They support film art here and create a culture and opportunity for the next generation of folks to keep that art alive and thriving.”

—Phom S.



ANNUAL GIVING TO THE BELCOURT

The Belcourt is grateful for all of our members and donors. The following list recognizes cumulative annual gifts from 2018 and includes giving through our membership program, annual donations, and A Red Carpet Evening.

\$50,000+

Metro Arts | Nashville Office of Arts + Culture
Tennessee Arts Commission

\$10,000-\$49,999

The HCA Foundation
Kid Fund of the California Community Foundation
Nina and H.G. Webb

\$5,000-\$9,999

Anonymous
Coolidge Corner Theatre Foundation and
The Alfred P. Sloan Foundation
Fugitive Foundation
The Robert J. and Helen H. Glaser
Family Foundation
Tito's Handmade Vodka

\$2,500-\$4,999

Anonymous (2)
Agile Ticketing Solutions
A. Jane Alvis
Megan and Bruce Barry
Ellen and Jay Clayton
Chase Cole
Hedy Weinberg and Daniel Cornfield
The Danner Foundation
Donna Drehmann
Laurie and Steven Eskind
Kim and Richard Fletcher
Nan Flynn
Frist Foundation
Lloyd and Bob Hannon
IWC Food Services
Joe Hill
Angela Jefferson
Edward Lanquist
Tammy and Greg Lax
Robert W. and Elise B. Lykins
Charitable Foundation, Inc.
Betsy Bahn and David Maddox
Bob and Kelly Murphy
Phillip Jones and Tammy Parmentier-Jones
Rosemary Ramsey
Sloane Scott
Bonnie Dow and John Sloop
Hortense Spillers
Vanderbilt University
Leigh Walton
Gail Plucker and Bob Webb
Julianne and Jeffrey Williams

\$1,000-\$2,499

Andrew Allen Charitable Foundation
Greg Allen
Melissa Moss and David Baldwin
Bass Berry & Sims PLC
Cassidy and Dierks Bentley
Clay Blevins
John H. Bull Jr.
Beth and Richard Courtney
Anne Davis and Karl Dean
Beth and Matt Deeb
Becky Diggs
Donna and Jeffrey Eskind
Jennifer Fay and Scott Juengel
Christopher Finley
Brandi and Alex Fruin
Amy and Frank Garrison
Heather and Greg Gillum
The Harnisch Foundation
Mr. L.O. Heidtke
Highlander Research and Education
Center's We Shall Overcome Fund
Nancy Kirkland and Bruce Hughes
Angie Swinford and Jeff Jennings
Carol and Howard Kirshner
Paul Kuhn
Heather and Dean Masullo
James R. Meadows Jr. Foundation
Danielle and Cindy Mezera
Sharon and Dennis Monroe
C.R. O'Dell
Deborah and Charles Parrott
Pinnacle Financial Partners
Fiona and John Prine
Van Pond Architect
Clay Risinger
Schatz Family Foundation
Stacey and Don Schiltz
Erika and Billy Senese
Natalia Shmueli
Michael and Rita Sowell
Linda and Jim Thompson
Jennifer and Cal Turner III
Nicole Kidman and Keith Urban
David Taylor and Michael Ward
Phillip Newman and Jude White
William Brewer and Rob Wilson

\$500-\$999

Anonymous
Kathi and Edgar Allen
Janet Bacon
Mrs. Annie Laurie Berry
The Blum Family Foundation
Linda and Bruce Boeko
Drew Ann and Daniel Borsos
Jamie Brennan and Kent Capps
Judith and William Bright
Miriam and Doug Brumley
Diane and Patrick Caramante
Mark and Bette Christofersen
Krystal Clark
Christopher Allen and Chris Clark
Rev. Dr. Shawhan and Nancy Collins
Sandra and Doug Cruickshanks
Laura and Brad Currie
Josephine and John Darwin
Steve and Julie Davis
Sophie Dayan
Trisha Ormond and Robert Deegan
Sherry and Mark Deutschmann
Anne and Bob Doolittle
Michelle Joyner and Kim Drake
Jane Siegel and Calvin Dyer
Sherie Edwards
Annette S. Eskind
Terry and Alex Fardon
Cynthia Sellers and Tom Forrester
Chris Fotopulos
Anne Marie Kempf and Dave Francis
Alice Smith and Jack Fruin
Wayne B. Garrett
Dr. Jeffrey Davidson and
Dr. Maria Gabriella Giro
Holly Gleason
Heather and David Goodridge
Dana Haselton
John and Joan Hindle
Eric Holder
Caroline Howell
Eliza Hughes
Terrance Hurd
Janet and Philip Jamieson
Sam Katz
Keely Dinger Family Fund
Lee Pratt and Neil Krugman
Dana and Paul Latour
Sandi B. Lawless
Beverly and Ken Leiser
Elaine and Jon Levine
Ciona Rouse and Patrick Luther
Amy-Beth and Steve Mason
Larry and Marsha Nager Fund
Leslie and Scott Newman
Jeffry Nunnally
Marina Portillo and David Patzer

Mimi and Johnson Phillips
Douglas Rice
Amy Shaw and Sam Rubinstein
Stephani and Ed Ryan
Glynis Sandler
Julie Schneider
Mary and Tim Schoettle
Carolyn Schott
Allen DeCuyper and Steve Sirls
Leah and James Sohr
Robert Thomison
Richard Vance
Robert and Nancy Wahl Charitable Gift Fund
Jeffrey Bennett and Isaac West
Ann Westerlund Petersen
Diana Wilker
Peggy Wilkerson
F. Clark Williams Jr.

\$200-\$499

Anonymous (11)
Burkley and Newton Allen
Kenneth N. Anchor
Sara Antonio
Patricia and Jay Armstrong
Sam and David Aront
April Ashby
Steve Doughty and Leila August
Kate Watts and Wade Austin
Betsey Bachert
Ron Balcarras
Karen Barnes
Jennifer Boyd and Daniel Barry
Justine and Joe Bass
Katherine Beasley
Jen Hurst and Kelley Bell
Shanna and Anthony Belott
E. Garcia and L. Benton
Anne Blaufuss
Lisa Bashinsky and John Brassil
John Bridges
Cheryl A. Brown
Geoff Brittingham and Amy Brown
Lou Ann and Gary Brown
Gail Buckley
Suzanne and Glenn Bucksplan
Sabrina and Darrell Burkhead
Ann Butterworth
Matthew Bynum
Elena Byrd
Grady Kleuser and Natalie Campo
M'Kenzy Cannon
David Carlson
Elizabeth Cato
Dr. Mark R. Chambers
Cindy and Terry Chandler
Joan Cheek
Kathryn Barnett and William T. Cheek III

Elaine Cherry
André and Doreatha H. Churchwell
Juliet Griffin and Al Cocke
Nancy Judd and Daniel Coker
Mary Van Valkenburg and Andy Collins
Shelly and John Cook
Lindsey and Joe Cox
Kristian Dambirino
Dena and Reynolds Davies
Lynn Weaver and David Dean
Tessa Lemos del Pino and
Jerome del Pino
Aryn Michael Dendy
Cathy and James Deppen
Nicole DeVerter
Chan and Kelly Dillon
Thomas and Leslie DiNella
Julia Dobbins
Colleen Dowd
Benjamin Dukes
James Easter
Alison Eastman
Melissa Eckert
Steven Edwards
Georgette and Shervin Eftekhari
Laura Ellis
Susan Slick
Stephanie and Eddie Fitch
Clint Fletcher
Laura and Bryant Flippo
Katherine Fockler
E. Kelly Sanford and Linda Forceno
Abigail Foster
Barbara Futter
Kathy Galbraith
Andrew and Ronald Gatrell
Jay and Alexander Geller
Jim and June Gilmore
Katy Varney and Dave Goetz
Andrea Barrett and Charles Golden
Deana Goldstein
Amos Gott
Lisa Kranc and Steven Greil
Kathy and John Griffin
Linda Ashford and Tom Grooms
Johan and Al Hagaman
Sabrina and Darrell Burkhead
Ann Butterworth
Catherine McGowan and
Ray Hargreaves
Becky Harrell
Deborah and Brooks Harris
Forrest Havens
Jane Haynes
William Haynes
Susan and John Heithaus
Shia Hendricks
Kelly Henricks
Leigh and Jack Hicks

Ann Elizabeth McElroy and John Hoagland
Holly Hoffman
Annie and Dan Hogan
Melissa and Mark Holden
Kathleen and Rob Hood
Ken and Beverly Horner
Jason Horowitz
Richard Howell
David Hudson
Kathy Jabs
Whitney Weeks and Robert Jack
Tracy Jackson
Terry James
Laura and Jed Jennings
Lillias and William P. Johnston
Hunter Jones
Alan and Carol Kaplan
Lisa and Philip Karpos
Diane Keeney and Coleman Harwell
Mary and Mark Kelly
Claire King
Stacy Kline
Luci Crow and Ken Kraft
Anne Marie Tharpe and Jim Kramka
Kristine LaLonde
Amy and Trey Lee
John Lewis
Andrea Lindsey
Denise and David Linn
Elle Long
Kim and Bob Looney
Mark Lopez and Patrick Boggs
Rebecca Lubieski
Tori MacDonald
Monica and John Mackie
Kathy MacLachlan
Rachel and Ryan Malone
Luisa Lopez and Terry Maroney
Christy and Jason Marsden
Nate Martin
Jason Martin
Lori Leigh Marty
Abigail and Will Mason
Marcia Masulla
Gretchen Webber and Dirk Maxwell
Sara Mayeux
Drew Maynard
Matt McGuire
Pauline and Oliver McIntyre
Kevin and Laura McKay
Mary Roskilly and Charles Miller
Karen Chronister and Clay Mills
Maxwell Milner
Holden Mobley
T.A. Morris
Lloyd Nace
Jennifer Myers and Matt Nobles
Elaine and Thomas O'Brien

Lisa Palet
Hannah Paramore
Anne Caldwell Parsons
Doug and Lisa Pasto-Crosby
Brandyn Payne
Alison Wood and Bret Pelizzari
Bill R. Phillips
Amy Seigenthaler and Tim Pierce
Kerry O'Neil and Mary Anne Pitt
Donna and Tom Priesmeyer
Dalya Qualls
Lee Ramsey
Leslie Rawlings
Marie C. Reed
Marie Coz and Allen Reynolds
Connie and Eddy Richardson
Jan Riven
Margaret and Brian Roark
Cherie and Ivan Robbins
Alice and Michael Rolli
Carla and Mark Rosenthal
Ashby and Colin Rushing
Cary Ryan
Samantha Schaumberg
Lisa Sloan and William Scott
Ann Mikkelsen and Daniel Sharfstein
Camellia Koleyni and Vineet Sharma
Marybeth Shinn and David Krantz
Caroline and Gary Shockley
Kay and Keith Simmons
Jerry Sims
Julie and Ben Sistrunk
Ellen Mrazek and Dan Slattery
Jan Read and Greg Smith
Vivian and Ralph Smith
Dr. Neil and Mrs. Ruth Smith
Nicole and George Smith
Lauren and Rus Snelling
John and Leslie Southwood
Lacey Spivey
Gina and David Stansell
Jesse LaFave and Chuck Starks
Pat Casey Daley and Bill Steber
Bill Steele
Tara and Thomas Steffen
The Sterling Family
Robert Strebler
Isabelle and Warner Stringer
Hope Stringer
Katy Stumpf
Wilna and Paul Taylor
Kren and George Teren
Nina and Tom Thomas
Kelly and Isaac Thomsen
Joe and Ellen Torrence
Lara and Sue Tosh
Byron and Aleta Trauger
Catherine and John Tumminello

Carol and John Tures
Alice and Peter Vanlingen
Logan Vaughan
Sarah and Judson Veach
Jeanne Ballinger and Irwin Venick
Cindy Wall
Sheri and Robert Warnke
Denise and Michael Warren
Chrissy and Abigail Washburn
Adam Watkins
Glen Watson
Cathy and Fred Weisbrodt
Monica Sharp and Alix Weiss-Sharp
Brian and Charles West
Milton White
Diana Johnson and Dwight Wiles
Kristin Hall and Lonnie Wilkerson
Katherine and Bruce Willey
Katherine and Jay Williams
Jenee Williams
Melissa Smith and Edwin Williamson
Mr. and Mrs. Ridley Wills II
Jessica and Tom Wills
Darryl Wilson
Diana Partington and Andrew Witherington
LouAnne and Richard Wolfson
Edward Wright-Rios and Gini Pupo-Walker
Brooke Bernard and Omid Yamini
Lorraine and Adam Yeomans

IN-KIND

Agile Ticketing Solution
Emma, A Campaign Monitor Company
Liberty Party Rental
Lipman Brothers/R.S. Lipman Company
Yazoo Brewing

GIFT TRIBUTES

In Honor of F. Clark Williams Jr.
In Honor of Stephanie Silverman
In Honor of Jason Shawhan
In Memory of Candy P. Phillips
In Memory of Howard Stringer



HILLSBORO SOCIETY

The Hillsboro Society, established in 2013, recognizes individuals who make annual gifts to the Belcourt of \$2,500 or more. Named for the theatre's first name when it opened in 1925, Hillsboro Society members' generosity represents dedicated commitment to the Belcourt's ongoing strength and future as a leading cultural organization in our city and region. (Reflects 2018 Hillsboro Society membership)

A. Jane Alvis
Megan and Bruce Barry
Ellen and Jay Clayton
Chase Cole
Hedy Weinberg and Daniel Cornfield
Josephine and John Darwin
Donna Drehmann
Laurie and Steve Eskind

Kim and Richard Fletcher
Nan Flynn
Brandi and Alex Fruin
Lloyd and Bob Hannon
Stephan Heckers
Joe Hill
Angela Jefferson
Tammy and Greg Lax

Edward Lanquist
Betsy Bahn and David Maddox
Stephen McClure and James Mathis
Kelly and Bob Murphy
Fiona and John Prine
Rosemary Ramsey
Douglas Rice
Sloane Scott

Bonnie Dow and John Sloop
Hortense Spillers
Holly and Clint Smith
Sissy and Ed Stevinson
Leigh Walton
Gail Plucker and Bob Webb
Nina and H.G. Webb
Julianne and Jeffrey Williams



BOARD OF DIRECTORS

John Sloop, *Chair*
Krystal Clark, *Vice-Chair*
Eric Holder, *Treasurer*
Renata Soto, *Secretary*
A. Jane Alvis
Alandis Brassel
Josephine Darwin
David Ewing

Jennifer Fay
Nan Flynn
Amos Gott
Joe Hill
Terrance Hurd
Neil Krugman
Lee Maitland Pratt
Marcia Masulla

Dean Masullo
Matt Potempa
Dalya Qualls
Rosemary Ramsey
Todd Sandahl
Leigh Walton
Bob Webb
H.G. Webb

F. Clark Williams
Jeffrey Williams
Eddie Wright-Rios
Clay Risinger, *Board Intern*

(Reflects 2018 Board membership)



REEL SOCIETY

The Reel Society is a giving society of young professionals, film lovers and philanthropists committed to supporting the Belcourt's mission and the cinema arts. Membership is for individuals ages 21-35 who commit to \$250 in annual giving. (Reflects 2018 Reel Society membership)

Sara Antonio
April Ashby
Joe Bass
Brooke Bernard
Matthew Buchbinder
Matthew Bynum
David Carlson
Krystal Clark
Lindsay Cox
Aryn Michael Dendy
Nicole DeVerter
Julia Dobbins

Alison Eastman
Katherine Fockler
Laura Galbraith
Kyle Gossett
Gautam S. Hans
Forrest Havens
Shia Hendricks
Eric Holder
Jason Horowitz
Caroline Howell
Richard Howell
Terry James

Kelli Klein
Stacy Kline
Elle Long
Rebecca Lubieski
Tori MacDonald
Rachel Malone
Sara Mayeux
Andrew McKinney
Matt McGuire
Holden Mobley
T.A. Morris
Lauren Payne

Samuel Rubinstein
Samantha Schaumberg
Rachel Skaggs
Bill Steele
Katy Stumpf
Logan Vaughan
Devin Walls
Adam Watkins
Ann Westerlund Petersen
Jenee Williams
Emma Grace Zyriek



OUR MISSION

The Belcourt Theatre's mission is to engage, enrich, and educate through innovative film programming in our historic theatre, our community, and beyond.



belcourt.org



2102 Belcourt Ave | Nashville, TN 37212 | 615.846.3150